

Outreach Worker

Outreach Worker is available to meet you throughout the Niagara Region
Contact: Ext

How I may be able to help:

Refer you to other team members for Hepatitis C testing and treatment

Educate you about prevention and treatment of Hepatitis C and provide you with resources

Support you before, during and after your Hepatitis C treatment emotionally and physically

Help inform you about medical tests and procedures

Refer you to other health services that can support you through treatment

Helpful Tips

Write down any questions you have before appointments

Bring a pen and paper with you when seeing a Hep C Team Member

Bring a list of your current medications and insurance information for your first appointment

Contact us 905-378-4647 Ext 32554

Clinic Locations:

Port Colborne St. Catharines
Niagara Falls Fort Erie Site
Welland

Confidential Fax: 905 834 6014

Email: hccc@niagarahealth.on.ca

niagarahealth

Extraordinary Caring. Every Person. Every Time.

Meet Our
Hepatitis C
Care Clinic
Team

WE CAN
HELP

Physician

Craig J Kuhn, MD
CCFP, CCSAM, ABAM
(Diplomat)
W: 905 378 4647 x32554



Registered Nurses

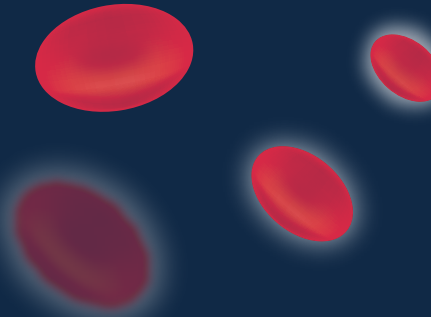

Mental Health Counsellor

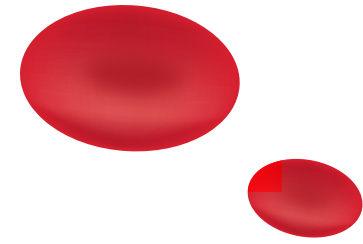

How I may be able to help:

Works with other members of the team to support you through treatment

Will choose the best medication option for your treatment

Monitor you throughout your treatment

Prescribe tests in order for you to get treatment:

- Bloodwork - To assess your liver, exposure and specific strain of Hep C
- Fibroscan - A test to measure the degree of liver scarring using sound waves
- Ultrasound - A picture of your liver. Shows the shape and size.

How I may be able to help:

Give you information and education before, during and after your treatment

Refer you to other services when needed

Look after your medical needs before and during treatment

Work with other members of the team to care for you

Make appointments for you Help you get funding

How I may be able to help:

Provide you with counselling services to emotionally support you through treatment

Can perform acupuncture treatment for you

Can refer you to other community agencies and consult with them on your behalf

Help monitor your progress

Communicate and work with other team members to fully support you

Educate you and your family about mental health and Hep C